

# Wall Supported Lavatory Carriers

**WADE**

**573** Wall lavatory carrier with concealed arms and adjustable brackets.

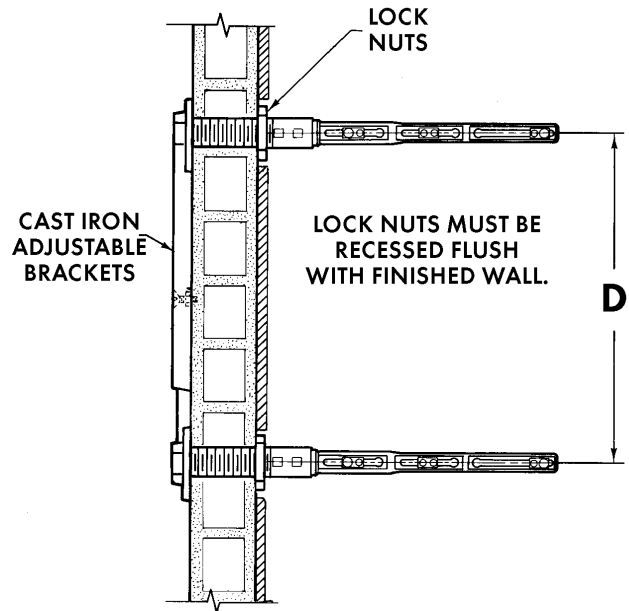
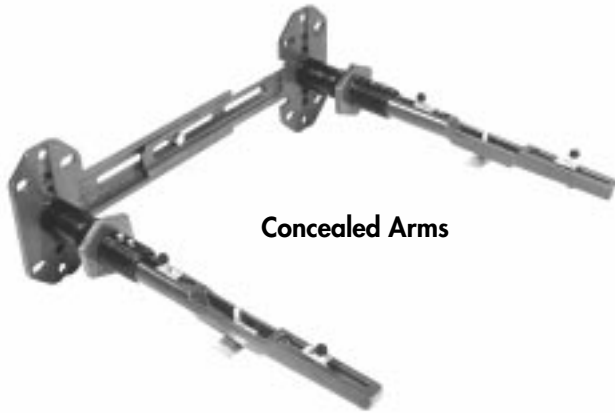

**Letter Dimensions Vary According to Fixture Used.**

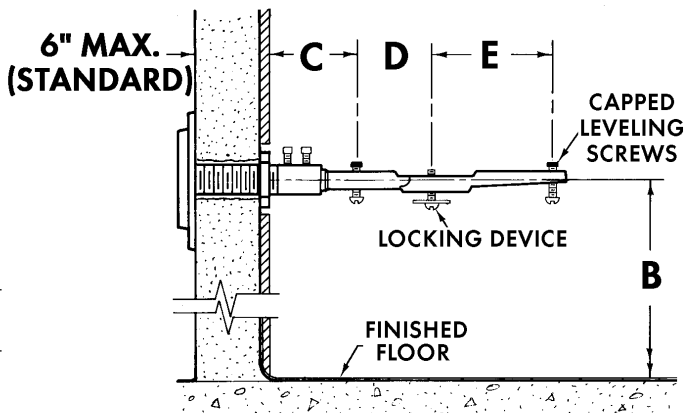

Cat. No.	Type	Wt. Lbs.
<input type="checkbox"/> 573	For Tile Walls	20

**CONCEALED ARMS: (Pairs, Cast Iron)**

Suffix	Description
<input type="checkbox"/> 05	14-3/4" Offset Arm
<input type="checkbox"/> 07	16" In-Line
<input type="checkbox"/> 08	17" In-Line
<input type="checkbox"/> 09	19" In-Line
<input type="checkbox"/> 07-M19	In-Line Eyebolt, Hardware
<input type="checkbox"/> 07-M25-4	16", 4" Rear Lev Screw
<input type="checkbox"/> 08-M25-6	17", 6" Rear Lev Screw
<input type="checkbox"/> 09-M25-4	19", 4" Rear Lev Screw IH-360
<input type="checkbox"/> 09-M25-4	19", 4" Rear Lev Screw

**OPTIONS:**

Suffix	Description
<input type="checkbox"/> M23	Escutcheon, Chrome-Plated
<input type="checkbox"/> M24	Wheelchair Lav Support

Arm Suffixes: Refer to page 2-8 for details.